



THE LEADERSHIP ALLIANCE

Summer Research Early Identification Program (SR-EIP)

The Leadership Alliance

is a national consortium of leading research and teaching colleges and universities. The mission of the Alliance is to develop underrepresented students into outstanding leaders and role models in academia, business and the public sector.

What is SR-EIP?

More than a summer program, the SR-EIP gives students the opportunity to:

- **Fully Paid Research** Opportunities in All Fields
- Conduct 8-10 weeks of paid, scholarly research at one of 20+ Leadership Alliance member institutions with the guidance of a research mentor
- Participate in research seminars and professional development workshops throughout the duration of the program
- Present at the Leadership Alliance National Symposium with over 400 other undergraduate researchers
- Receive ongoing mentorship and professional development through graduate school and beyond
- Connect with a large alumni and professional network, with touchpoints to higher education and industry, offering multiple opportunities to connect and explore throughout your academic and professional career



Research Opportunities are available in these areas:

- Applied Mathematics
- Computer Science
- Education
- Engineering
- Humanities
- Life Sciences
- Mathematics
- Physical Sciences
- Psychology
- Social Sciences



Application Deadline February 1

FOR MORE INFORMATION VISIT WWW.THELEADERSHIPALLIANCE.ORG



The Leadership Alliance National Symposium, Hartford, CT

Research Conference (July 29 – 31, 2022)

- Present your research at a national conference
- Connect with peers, graduate students, postdocs, faculty and research professionals who are part of the Leadership Alliance Community
- Hear practical advice about applying to and thriving in doctoral programs
- Learn about diverse research careers available to you
- Meet with deans and representatives from prospective graduate schools

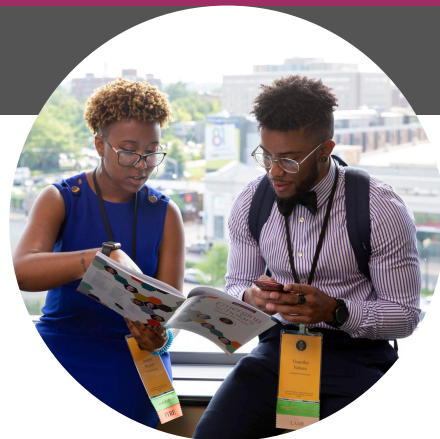

Eligibility Requirements

Applicants must currently be enrolled full-time in an accredited public or private college or university in the US or its territories, as recognized by the US Department of Education. All applicants must:

- Be in good academic standing with a GPA of 3.0 or better
- Demonstrate a committed interest to pursue graduate study toward a PhD or MD-PhD
- Have completed at least two semesters and have at least one semester remaining of their undergraduate education by the start of the summer program
- Be a US citizen or have permanent resident status at the time of application

Note: The SR-EIP is not designed for students pursuing professional training for careers in the practice of law, business administration, clinical medicine, clinical psychology, or the allied health professions

How to Apply

Interested students must complete the SR-EIP Online Application available at www.theleadershipalliance.org. The application deadline is **February 1, 2022**.

The application requires:

- Biographical information
- Education/Academic history
- Statement of purpose
- Two letters of recommendation
- Unofficial transcripts

It is the responsibility of the applicant to ensure that the entire application is received by **February 1, 2022**.



Research Sites

	APPLIED MATHEMATICS	COMPUTER SCIENCE	EDUCATION	ENGINEERING	HUMANITIES	LIFE SCIENCES	MATHEMATICS	PHYSICAL SCIENCES	PSYCHOLOGY	SOCIAL SCIENCES
	RESEARCH DISCIPLINES									
BROWN UNIVERSITY, PROVIDENCE, RI	X	X		X	X	X	X	X		X
COLUMBIA UNIVERSITY, NEW YORK, NY					X	X	X	X	X	X
CORNELL UNIVERSITY, ITHACA, NY						X				
DARTMOUTH COLLEGE, HANOVER, NH	X	X		X		X	X	X	X	
HARVARD UNIVERSITY, CAMBRIDGE, MA		X ^{a,c}	X	X ^b	X	X ⁺		X	X	X
HOWARD UNIVERSITY, WASHINGTON, DC	X	X		X		X	X	X	X	
JOHNS HOPKINS UNIVERSITY, BALTIMORE, MD	X	X				X		X		
MONTANA STATE UNIVERSITY, BOZEMAN, MT		X						X		
NEW YORK UNIVERSITY, NEW YORK, NY					X	X				
PRINCETON UNIVERSITY, PRINCETON, NJ						X ⁺				
STANFORD UNIVERSITY, STANFORD, CA	X	X	X		X		X	X [^]	X	X
TUFTS UNIVERSITY, MEDFORD, MA	X	X			X	X [†]		X		
UNIVERSITY OF CHICAGO, CHICAGO, IL	X	X		X [‡]	X	X	X	X	X	X
UNIVERSITY OF COLORADO BOULDER, CO	X	X		X		X [•]	X	X		
UNIVERSITY OF MARYLAND, BALTIMORE COUNTY				X		X		X	X	
UNIVERSITY OF MIAMI, CORAL GABLES, FL				X	X	X	X	X		
UNIVERSITY OF PENNSYLVANIA, PHILADELPHIA, PA	X	X		X	X	X	X	X	X	X
UNIVERSITY OF VIRGINIA, CHARLOTTESVILLE, VA	X	X	X	X	X	X	X	X	X	X
VANDERBILT UNIVERSITY, NASHVILLE, TN		X	X	X	X	X	X	X	X	X
WEILL CORNELL, NEW YORK, NY	X [≈]					X ^Δ				
YALE UNIVERSITY, NEW HAVEN, CT	X	X		X	X	X	X	X	X	X

* Cambridge and Boston

† Medford and Boston

• Includes Neuroscience & Behavioral Genetics

Δ Weill Cornell Graduate School and Weill Cornell Medical College in NYC

≈ Computational Biology only

^ Physics, Astrophysics and Earth Sciences

Σ Molecular Engineering only

B Bioengineering

C Computational Biology and Bioinformatics